



RAD Studio 11.2 Alexandria



The Landscape

- **Microsoft released Windows 11**
 - Fully focused on it, key reason for picking “11”
 - New dev platform Windows App SDK
(aka *Project Reunion*)
- **Transition to ARM on desktop**
 - Led by Apple with macOS
 - Plus, ARM reigns on mobile platforms
- **Developers on 4K**
 - High resolution and multi screen are common for developers
 - Growing also for end-users





Introducing

RAD Studio 11.2 'Alexandria'



What's Great in RAD Studio

Developer Productivity

Shipping is a feature. Get to market 5x faster with Delphi and C++Builder

Fast Native Apps

With native compilers, RAD Studio gives your apps the speed they need (no bloat)

Database Access

Key to Delphi's initial design, database access is integral to RAD Studio

Powerful C++ Libraries

Hundreds of C++ libraries can be used in C++Builder or Delphi in RAD Studio

Platform API Access

Gives you access to all the platform APIs on all platforms

Visual Designers

Forget prototyping in another tool, just design it and finish it in the RAD Studio IDE

Strong Community

Full of Technology Partners, MVPs, trainers, authors and developers

Backward Compatibility

You have an investment in your code, RAD Studio keeps that relevant

RAD Studio 11.0 Summary

Large Focus on IDE

- IDE High DPI and High DPI enabled form designer
- VCL styles in VCL designer; improvements to FMX designer and Multi-window design/code for a unit
- LSP quality and new C++ code formatter
- New Welcome page
- Visual Studio Code LSP support
- Minimal installer improvements

Delphi and C++ compilers and toolchains

- C++ Quality: RTTI (components); exception handling
- Delphi macOS 64 ARM (M1) compiler and toolchain
- Minor Delphi language improvements

Libraries Improvements

- Delphi RTL quality: TZipFile, 64-bit data structures, Bluetooth LE
- VCL Modernization work
- Better FMX High DPI on Windows and desktop integration, including WebView 2
- Android API 30 support and related work

Additional Delphi Platforms

- Support for WSL 2 (Windows Subsystem for Linux)
- Including WSLg (Linux GUI) on Windows 11

RAD Studio 11.1 Summary



Focus on Quality and Improvements

- Usability, performance, stability
- Some new small IDE features

Better Code Insight and LSP

- For both languages, Delphi and C++

Platforms and Tooling

- Official support for Windows 11, macOS 12 Monterey , iOS 15, and Android 12 

Libraries

- Performance and quality improvements and small additions to Delphi RTL, database libraries, VCL, FireMonkey

RAD Studio 11.1.5 (C++) Summary

C++-only release for Code Insight and LSP

- Performance, solving quality issues, and more
- Also related changes around saving projects

RAD Studio 11.2: iOS Simulator & Quality / Polish

Focus on Quality and Improvements

- IDE and Designer High DPI
- Usability / 'The Small Things' Quality

IDE Improvements

- CPU View Syntax Highlighting
- Markdown Support
- Editor Tab Improvements
- Fonts and Styles

Code Insight / DelphiLSP

- Reworked Help Insight (and using XSLT again)
- Marking Inactive Code and Color Constants
- C++ Code Insight from 11.1.5

Platforms and Tooling

- iOS Simulator for Delphi
- LLDB for Linux
- Android Target API 32
- Remote Debugging Win64 C++

Libraries

- VCL WebView2 Improvements
- General VCL and FMX Quality
- ZLib, HTTP / REST
- RAD Server
- FireDAC reFind, Updated Drivers, and FDMonitor/FDExplorer

I. RAD Studio

IDE

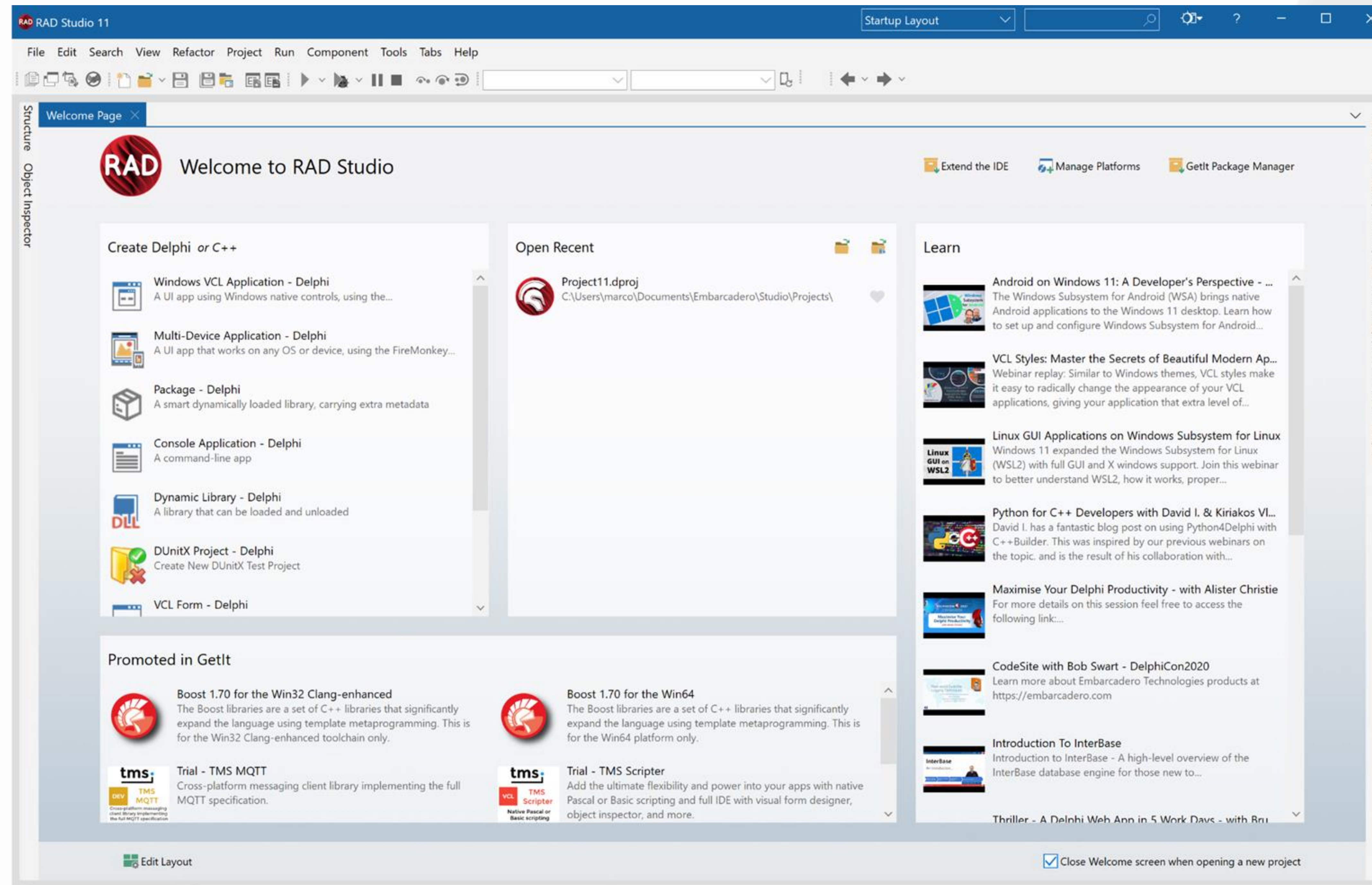

11.0 and 11.1: IDE and Designers

- High DPI IDE
 - Crisp fonts in all windows and the editor
- High DPI enabled form designer
- Multiple Active Styles in VCL Designer

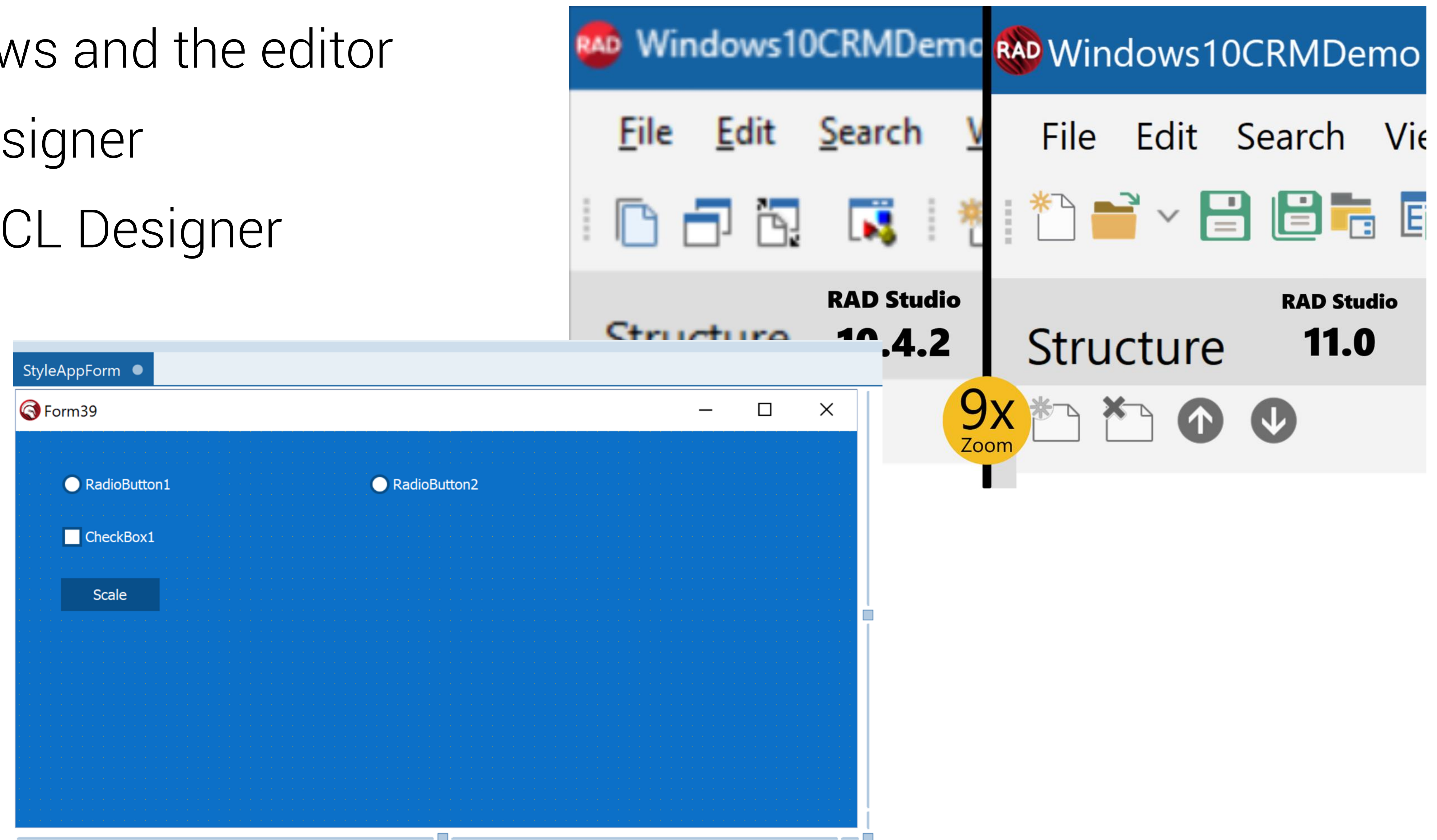

11.2: IDE Designers

- High DPI Quality improvements
 - Many areas, many windows: overall quality
 - VCL Designer has many High DPI fixes
- VCL Designer uses styles by default
 - In 11.0, added optional (off by default) styles in the designer, including multiple styles at once, just like apps
 - In 11.2, this is on by default, and a special design style is used at designtime

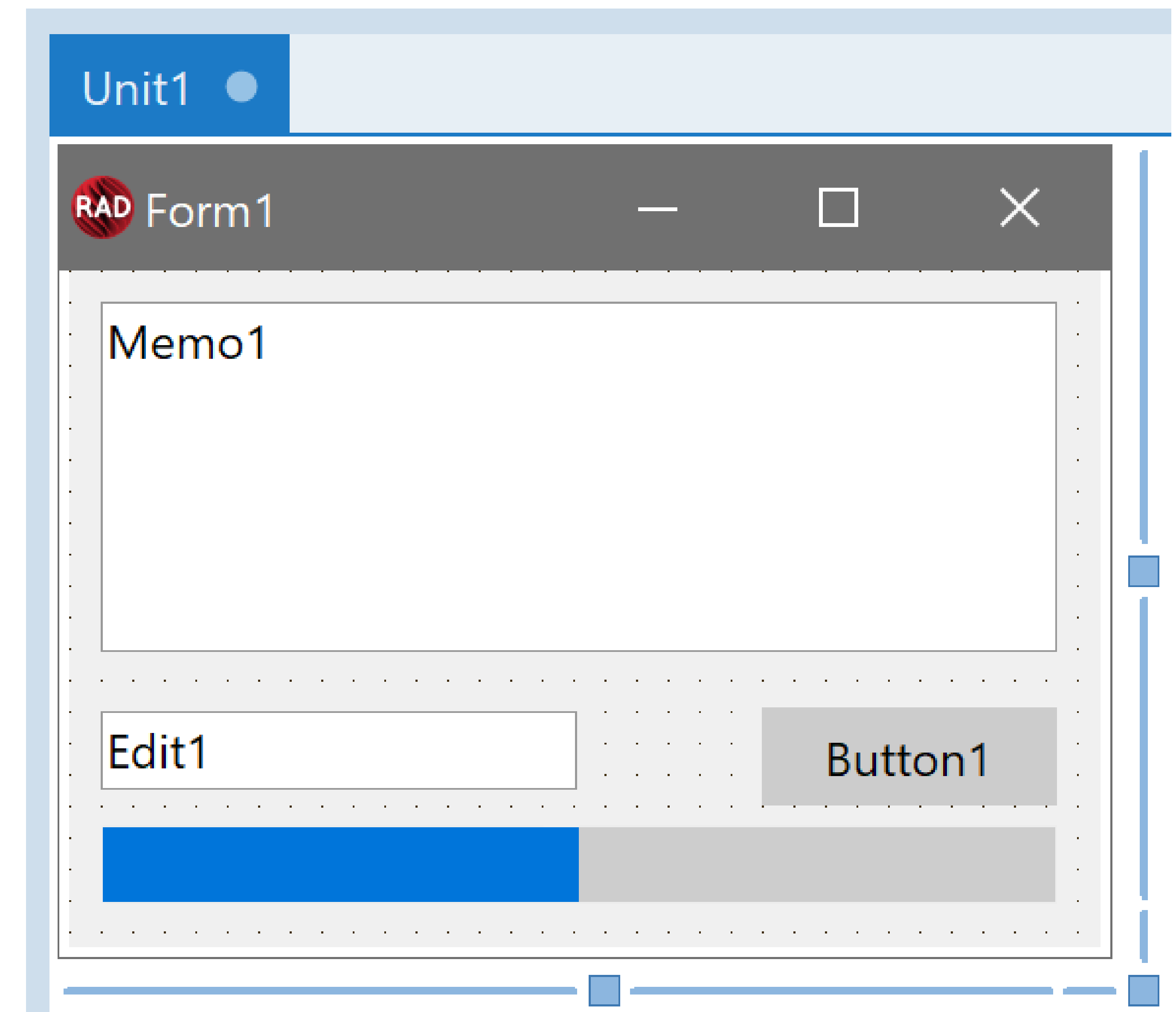

11.2: IDE Designers

- VCL Designer uses styles by default
- This will affect your components at designtime
- In 11.0, added optional (off by default) styles in the designer, including multiple styles at once, just like apps
 - But if had 11.0/1 installed, will be off (existing registry setting)
- Some high DPI visual glitches, especially TCheckBox and TRadioButton, at WinAPI level
 - Only solution was to bypass by rendering with styles

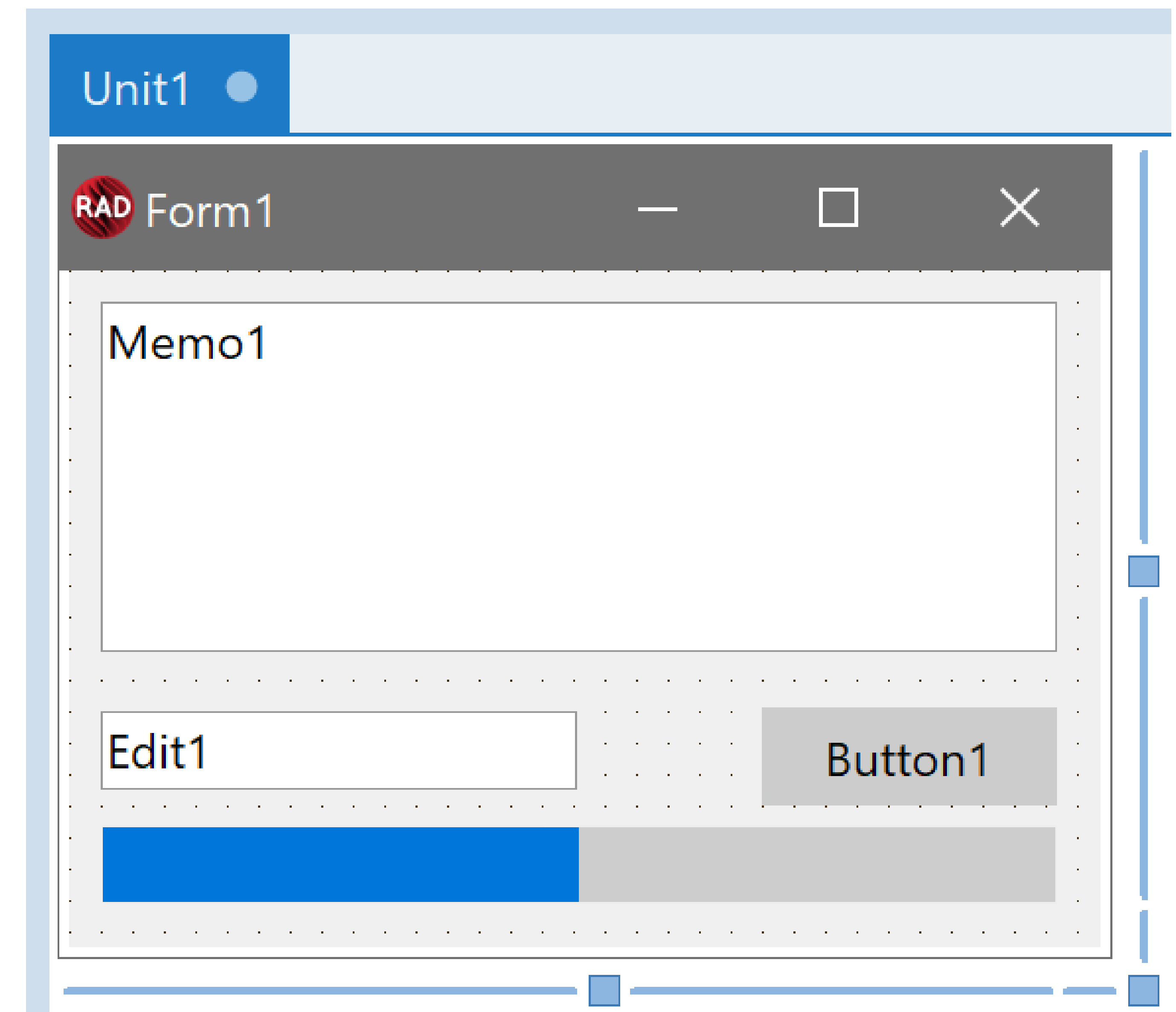

11.2: IDE - tab state visualization

- Some tabs are different to other tabs:
 - Some have *different, non-code functions*, eg the Welcome Page, Type Library editor, source control tabs
 - Some code is *opened while debugging*
 - Some code is *read-only*
- In the past, we indicated modified code with a dot in the tab
 - **In 11.2, we add symbology for all the above as well.** Helps visual navigation
- Plus, the X to close is now configurable: off entirely, on the active tab, or on all tabs

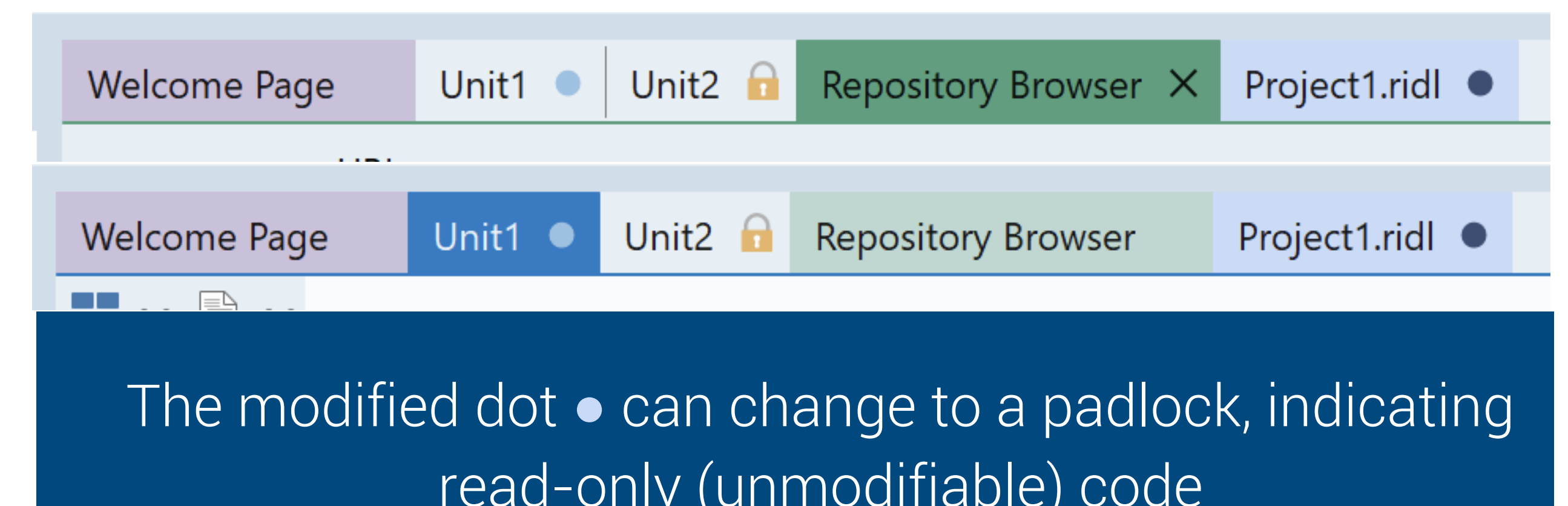
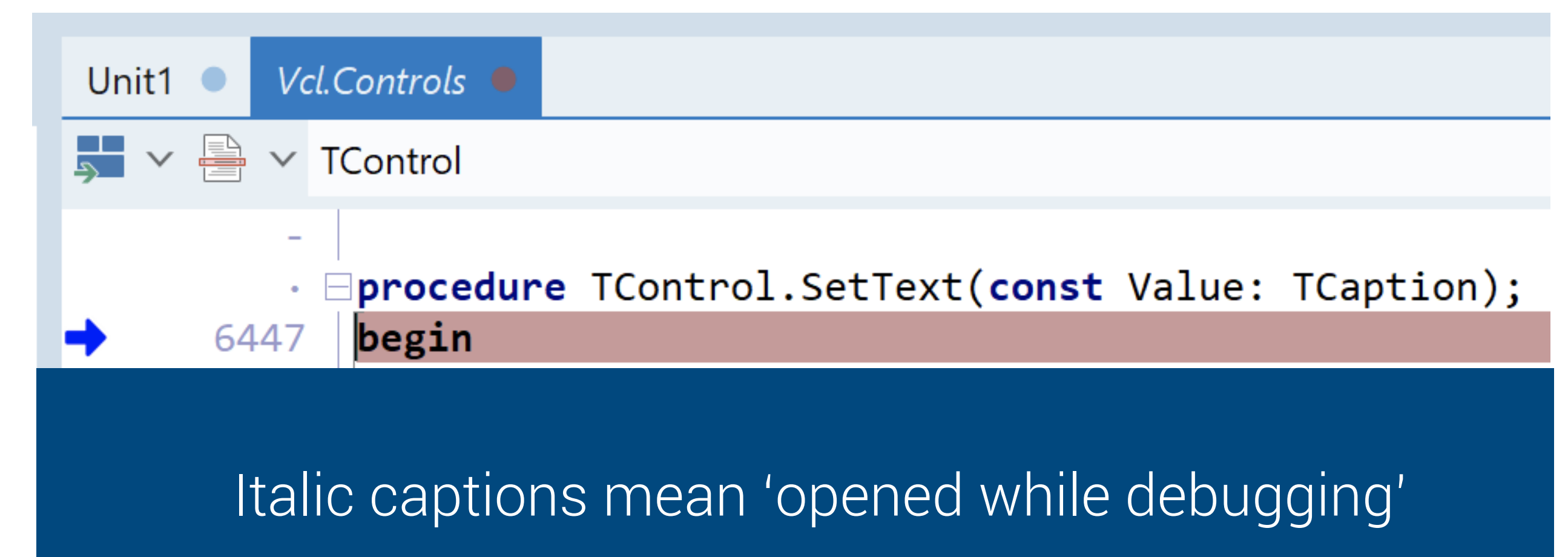
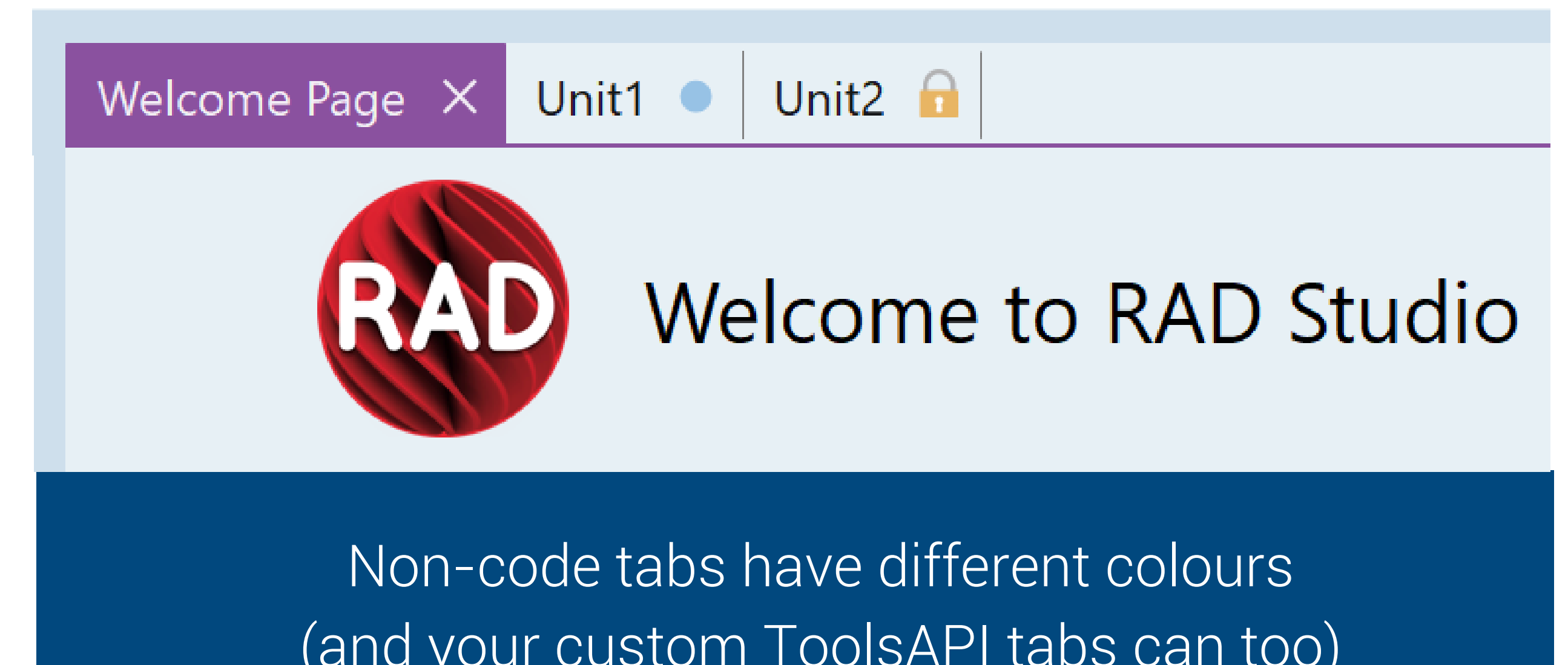

11.2: IDE - tab state visualization

- To set a colour for a tab, use **INTACustomEditorView280.GetTabColor**
 - Return a TColor you want to use
 - clNone for the IDE's default colours
 - The 'faded' inactive tab version is autogenerated by the IDE

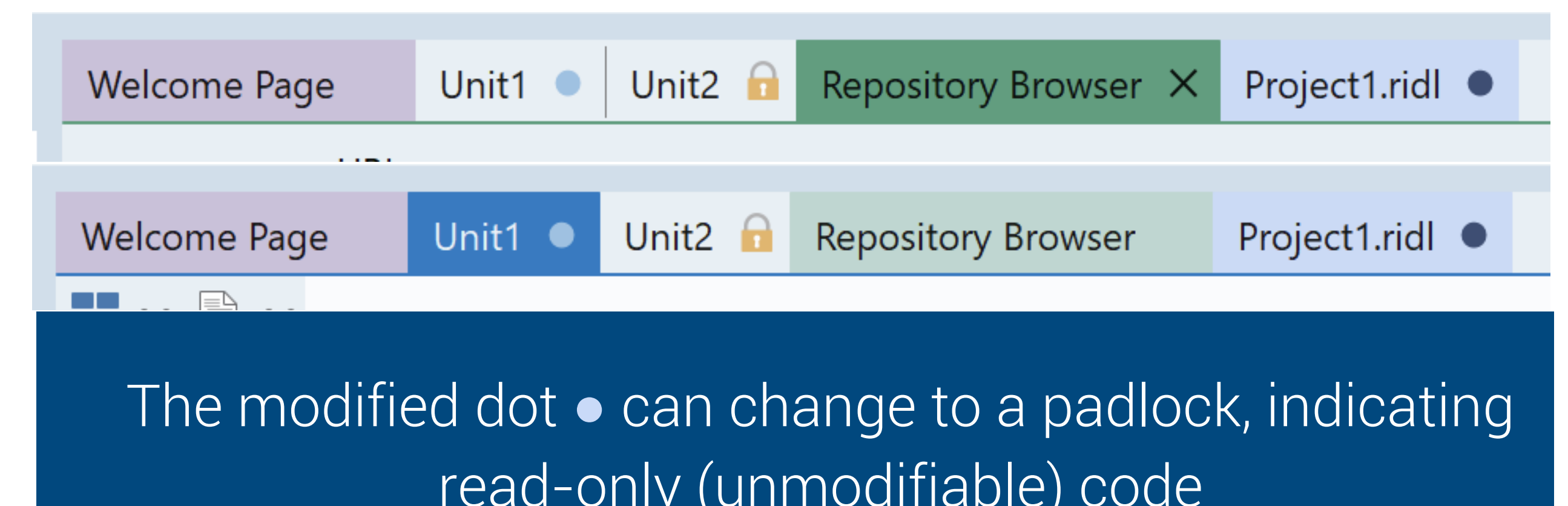
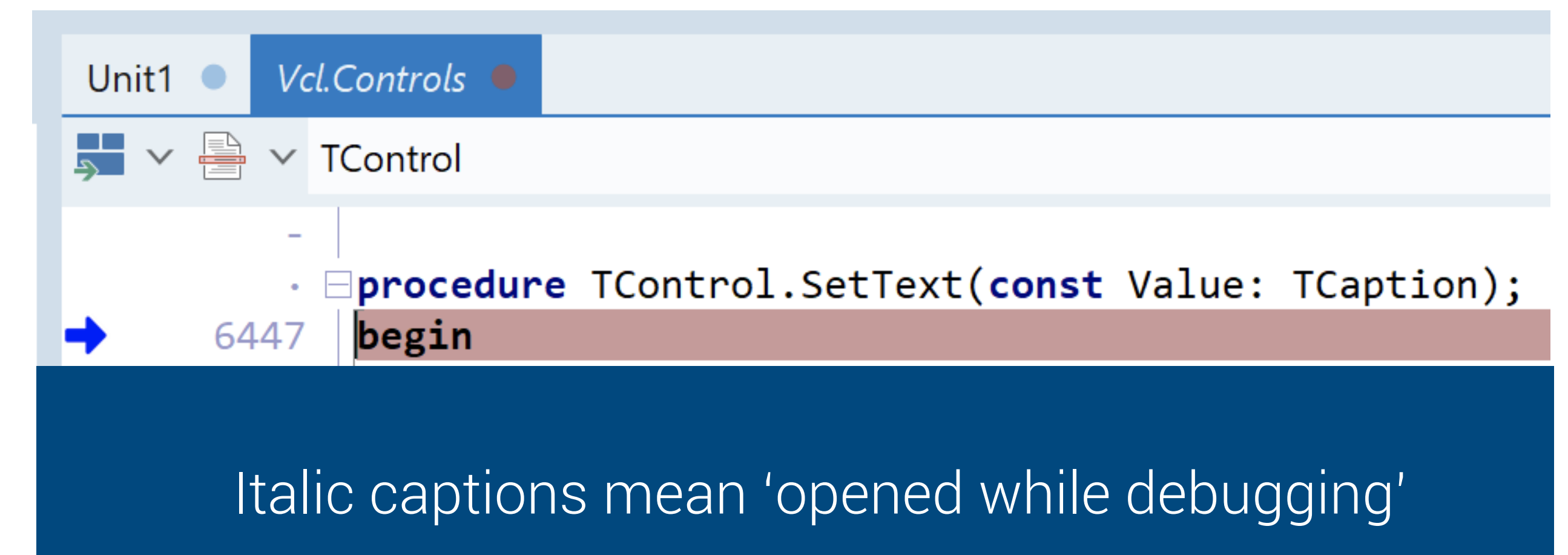
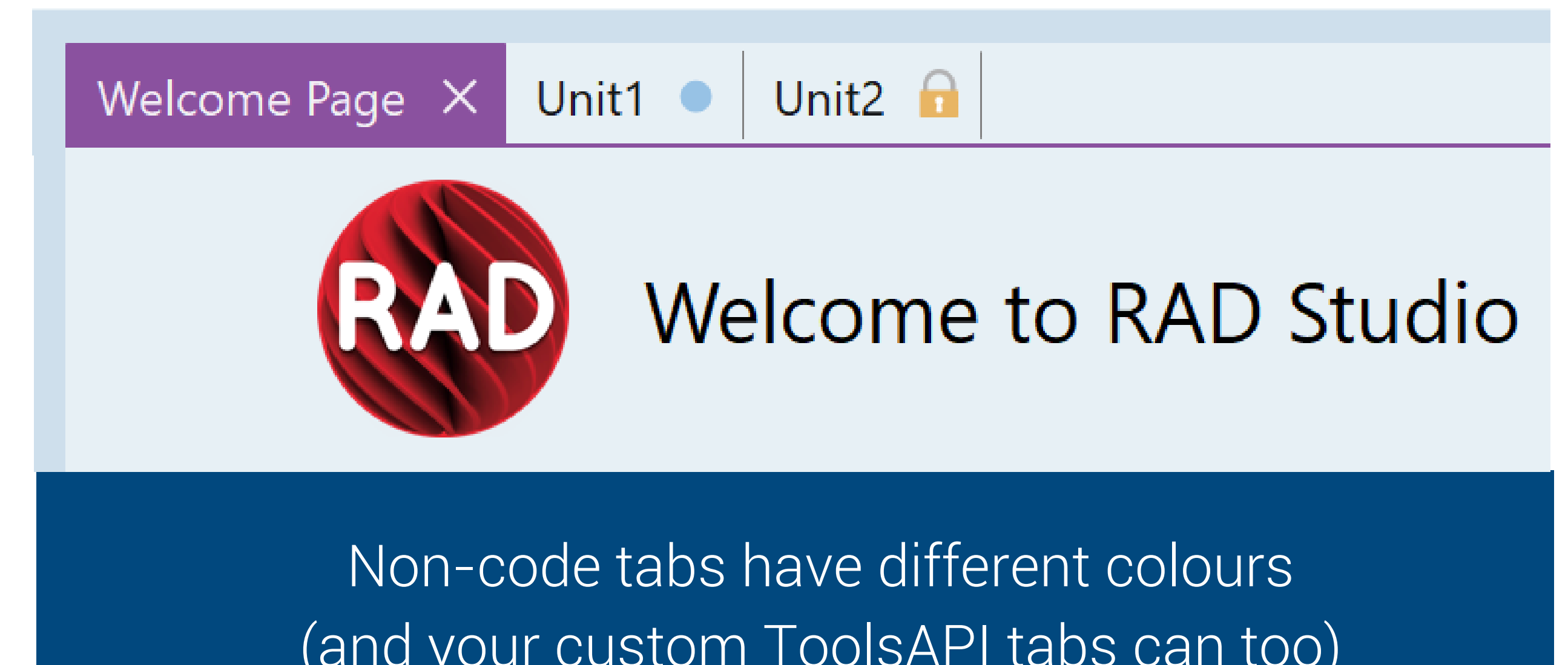

11.2: Markdown and HTML

- Markdown is a common human-readable 'markup' (formatting) format
- Most Github readmes are Markdown
- IDE supports Markdown documents, richly formatted: headings, links, images, code, etc
- Rich HTML returns as well
- HTML and MD editable in code editor
- Project readmes can be Markdown
- No Internet Explorer in the IDE any more! Pure VCL implementation

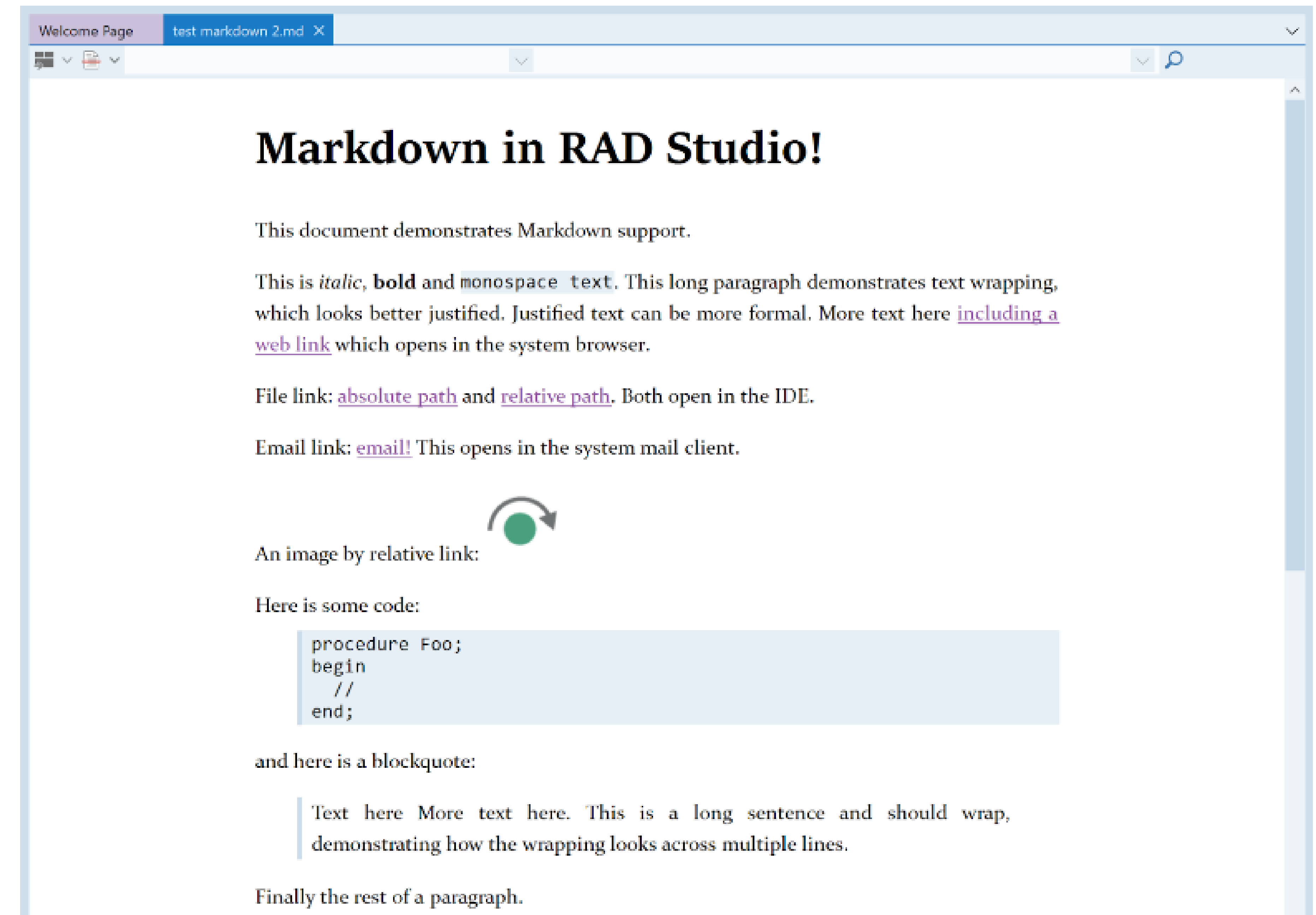

11.2: HelpInsight

- The return of XSLT!
 - Effectively, Help Insight as it was pre-11.0
 - Full XmlDocument info
 - Can be customised by editing XSLT file (eg, as Documentation Insight does) and CSS
- Contains links to navigate

```

if (GetWindowLong(Handle, GWL_EXSTYLE) and WS_EX_TOPMOST <> 0) and
(
  function Winapi.Windows.GetWindowLong(hWnd: HWND; nIndex: Integer): Integer - Winapi.Windows.pas \(42293\)
)
  Ap
else
  begi
    PT
    Re
  end;

```

Parameters

hWnd
HWND

nIndex
Integer

11.2: Markdown and HTML / HelpInsight

- Using the DelphiHTMLComponents controls (Markdown is converted to HTML)
 - This means no Internet Explorer any more
- To customise Markdown:
 - Edit ObjRepos\Markdown.css
- To customise HelpInsight:
 - Edit ObjRepos\HelpInsight.css (look)
 - Edit ObjRepos\HelpInsight.xslt (content)
 - HTML (not Markdown)
 - You can have any content that can be converted from XmlDoc to HTML

```
if (GetWindowLong(Handle, GWL_EXSTYLE) and WS_EX_TOPMOST <> 0) and  
(  
    function Winapi.Windows.GetWindowLong(hWnd: HWND; nIndex: Integer): Integer - Winapi.Windows.pas (42293)  
)  
    Parameters  
    hWnd  
    HWND  
else  
begin  
    PT  
    nIndex  
    Re  
    Integer  
end;
```

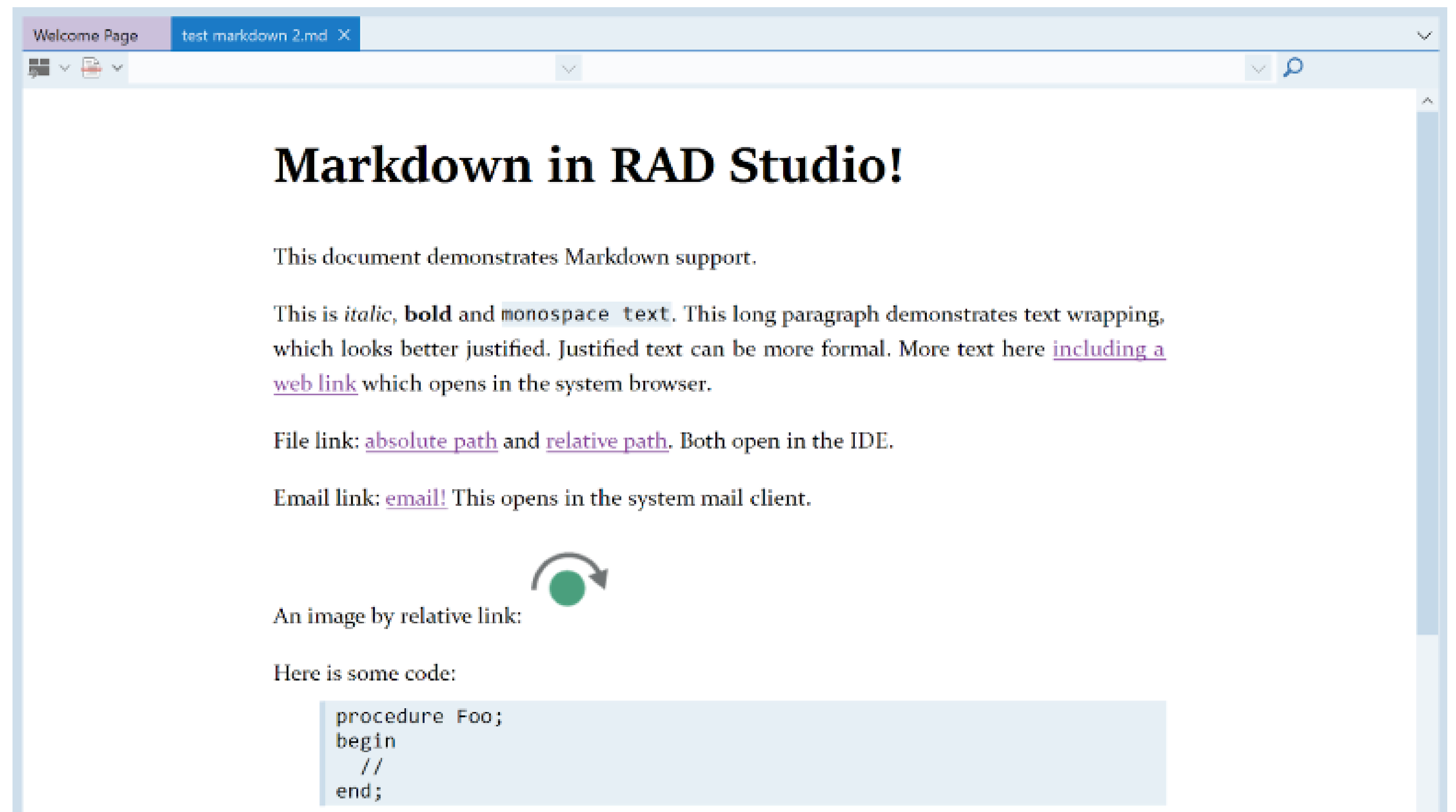

11.2: Markdown and HTML: Undocumented Info

- CSS files can refer to the IDE color palette:
color: ide_red;
 Use ide_blue, ide_red, ide_yellow, ide_green, ide_violet, ide_gray, and ide_orange. Values are different depending on current theme
- Markdown can refer to IDE image list images, eg the product icon, New toolbar image, etc, via **_ide/** path

- Names not guaranteed stable but 'unlikely' to change.
 Spelunk image names using RTTI
- Or shell icons:

 (a feature from DelphiHTMLComponents)

```
if (GetWindowLong(Handle, GWL_EXSTYLE) and WS_EX_TOPMOST <> 0) and
(
  function Winapi.Windows.GetWindowLong(hWnd: HWND; nIndex: Integer): Integer - Winapi.Windows.pas (42293)
  Parameters
    hWnd
      HWND
    nIndex
      Integer
  else
  begin
    PT
    Re
  end;
```

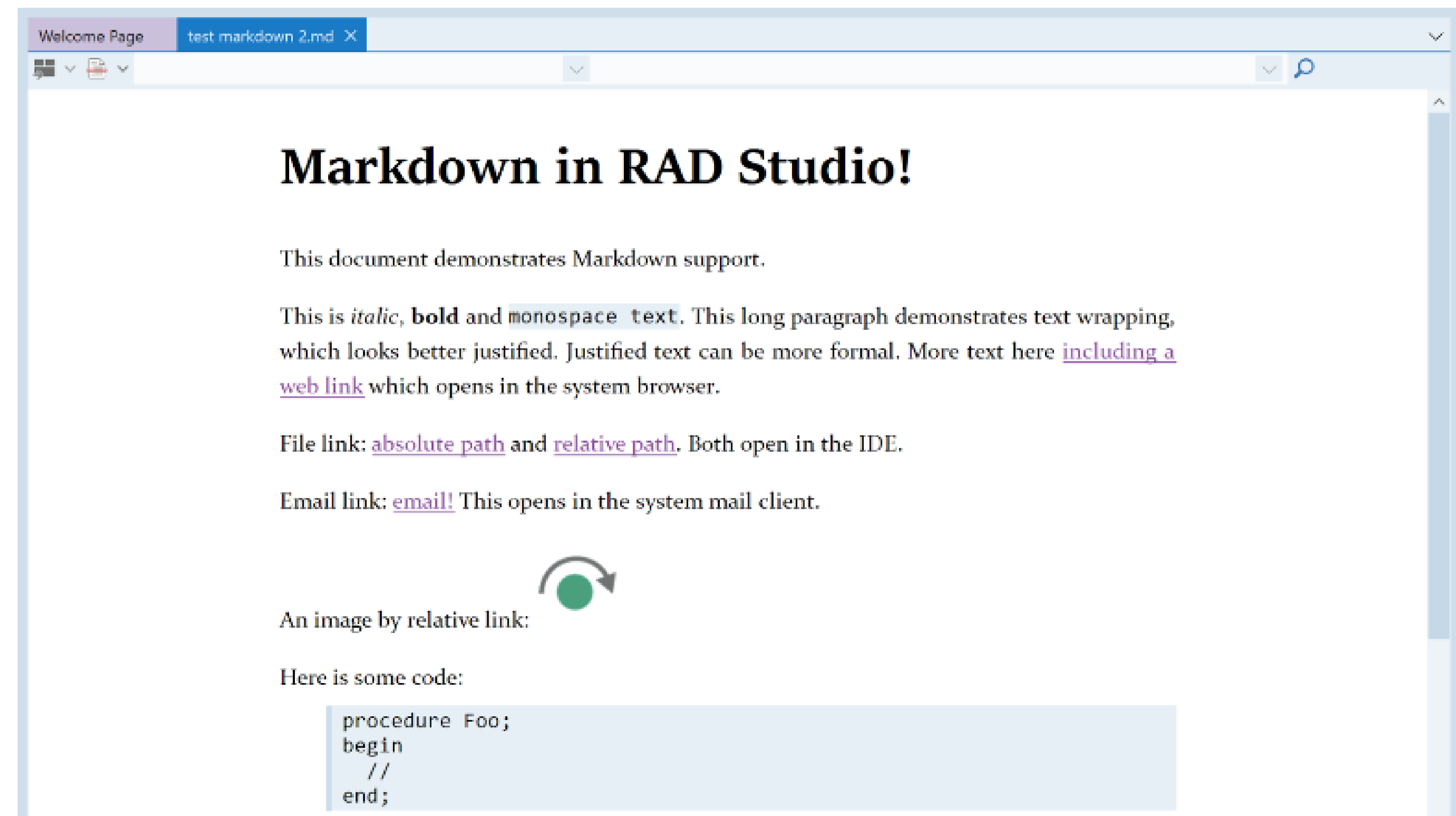

11.2: Delphi: see Inactive Code in the editor

- A common customer request!
- Not all code is compiled:
it is often **`{ $IFDEF ... }`**-ed out.
- Code that is not compiled = inactive
 - Now, inactive code will be drawn in a faded semi-transparent color

```
uses
    FMX.Platform,
    {$IF DEFINED(ANDROID) OR (DEFINED(IOS))}
        FMX.DialogService.Async
    {$ELSE}
        FMX.DialogService.Sync
    {$ENDIF}
;
```

- Other markup, like matching braces or selections, still drawn for inactive code
- but also a different color
- This can be turned off or the transparency edited in the registry

```
if Addr = 0 then
    Result := 'Nil'
else
    {$IFDEF AUTOREFCOUNT}
        Result := Format('%s@%8x(%d)', [ClassName, Addr, Instance.RefCount]);
    {$ELSE}
        Result := Format('%s@%8x)', [ClassName, Addr]);
    {$ENDIF}
```

11.2: C++ CodeInsight (incl from 11.1.5)

- From the 11.1.5 C++-only release, all included into 11.2:
- Improvements to save order of projects and files
- Performance (one test was 20 seconds -> 2 seconds to show the completion dropdown)
- Improved navigation (ctrl-click) including showing multiple destinations
- Third indexing option: index all files in all projects
- Many quality fixes incl for classic
 - We ***strongly recommend*** reading the Docs on configuring C++ Code Insight for your project setup:
 - Code Insight Reference > 'Index for C++ Insights' heading > 'LSP Behaviour'

TForm(Owner)

```
vcl.forms.hpp (1446, 28) class PASCALIMPLEMENTATION TForm : public TCustomForm
vcl.forms.hpp (1570, 53) /* TCustomForm.Create */ inline __fastcall virtual TForm(System::Classes::TComponent* AOwner)
```

Form1->clien

property	<u>ClientWidth</u>	^
property	<u>ClientHandle</u>	
property	<u>ClientHeight</u>	
method	<u>AdjustClientRect</u> (System::Types::TRect &... →void ...	▼

11.2: CPU Disassembly View

- When stepping into assembly code, syntax highlighting can help make it much easier to read
- Match editor or IDE style colours

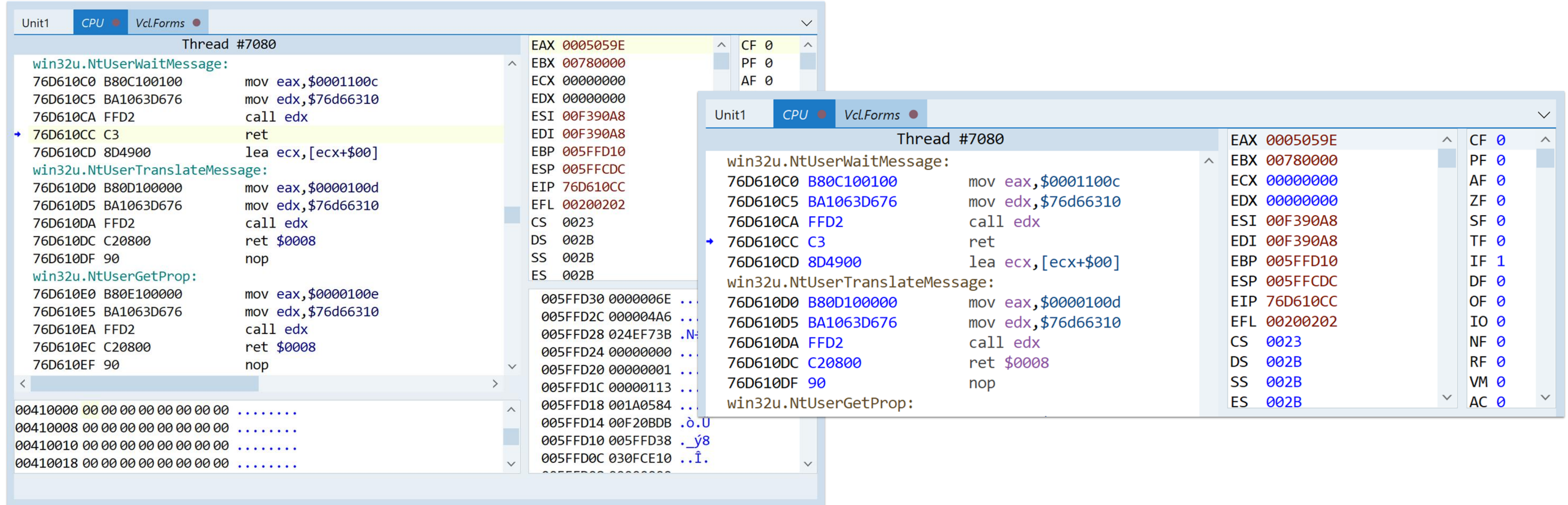

The screenshot shows the CPU Disassembly View for Thread #7080. The assembly instructions are listed on the left, and the register window is on the right. The instructions are color-coded to match the editor or IDE style colors.

Address	Instruction	Register	Value
76D610C0	B80C100100	mov eax,	\$0001100c
76D610C5	BA1063D676	mov edx,	\$76d66310
76D610CA	FFD2	call	edx
76D610CC	C3	ret	
76D610CD	8D4900	lea ecx,	[ecx+\$00]
76D610D0	B80D100000	mov eax,	\$0000100d
76D610D5	BA1063D676	mov edx,	\$76d66310
76D610DA	FFD2	call	edx
76D610DC	C20800	ret	\$0008
76D610DF	90	nop	
76D610E0	B80E100000	mov eax,	\$0000100e
76D610E5	BA1063D676	mov edx,	\$76d66310
76D610EA	FFD2	call	edx
76D610EC	C20800	ret	\$0008
76D610EF	90	nop	

The register window on the right shows the following values:

Register	Value
EAX	0005059E
EBX	00780000
ECX	00000000
EDX	00000000
ESI	00F390A8
EDI	00F390A8
EBP	005FFD10
ESP	005FFCDC
EIP	76D610CC
EFL	00200202
CS	0023
DS	002B
SS	002B
ES	002B

11.2: New Welcome Page

- In 11.1: New native Welcome page, VCL based and flexible. Layout and content is fully customizable: show what and where you want
- New in 11.2: New in GetIt pane, shows recently added packages
 - See what's new – discover packages

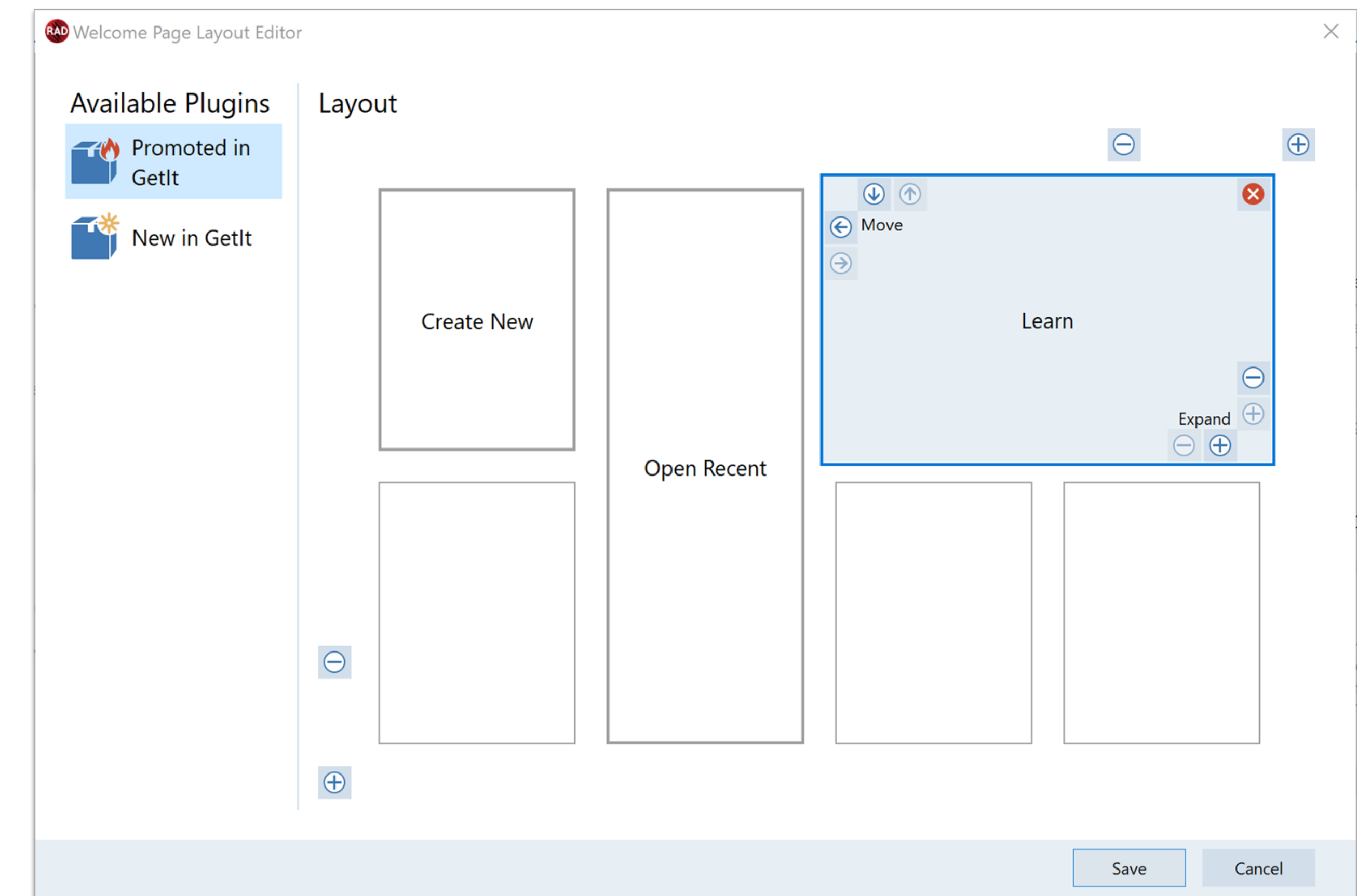
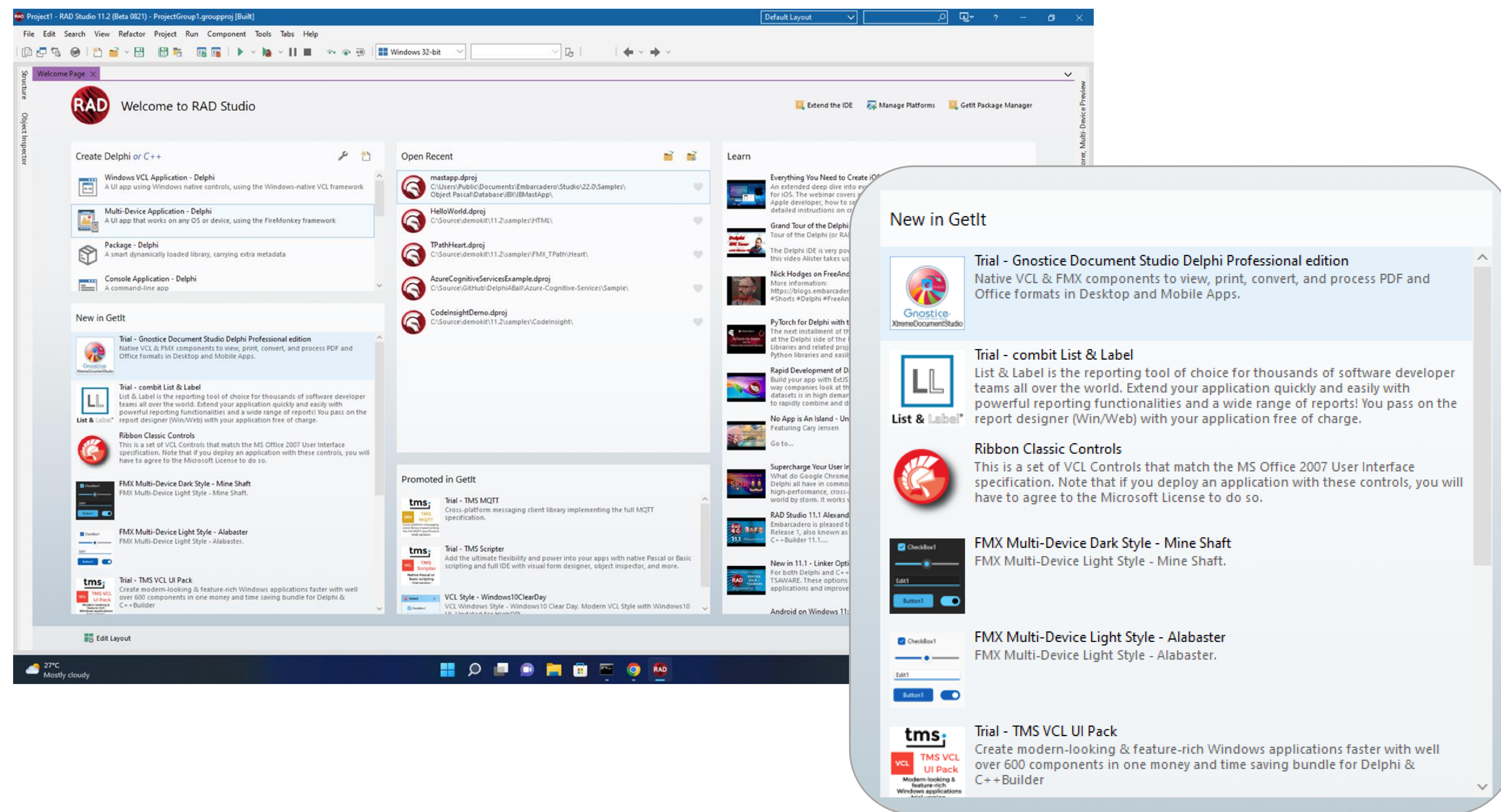

- Language filter: search for only Delphi or C++
- Local packages (with update subscription)
 - Download a package, install on a computer not connected to the internet
 - Experiment with creating packages
 - Simplify team installation of libraries for multiple devs
- Will wait for an external installer

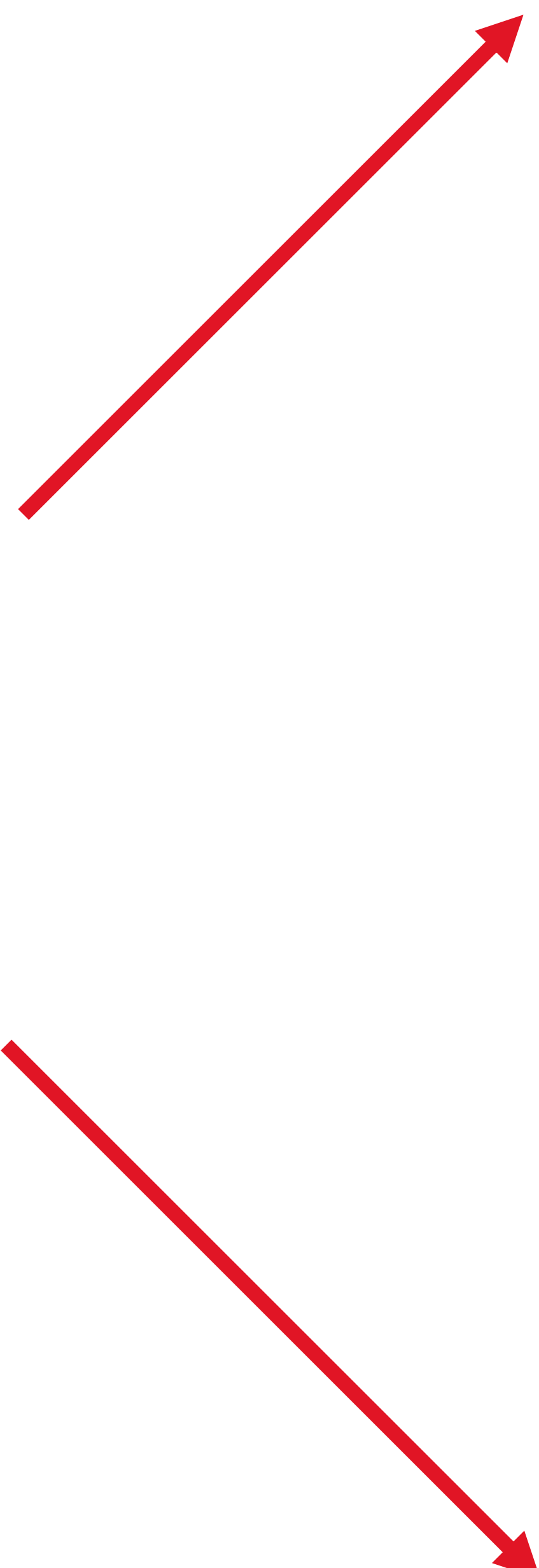

Other IDE Enhancements in 11.x

- New Items dialog: available platforms for each item
 - Also uses TControlList and offers other views
- 11.2: File > New, now shows "Data Module" as standard
- Messages view: errors, warnings, and hints are differentiated by color (the colors can be customized)
- The Compile dialog shows the platform and build configuration

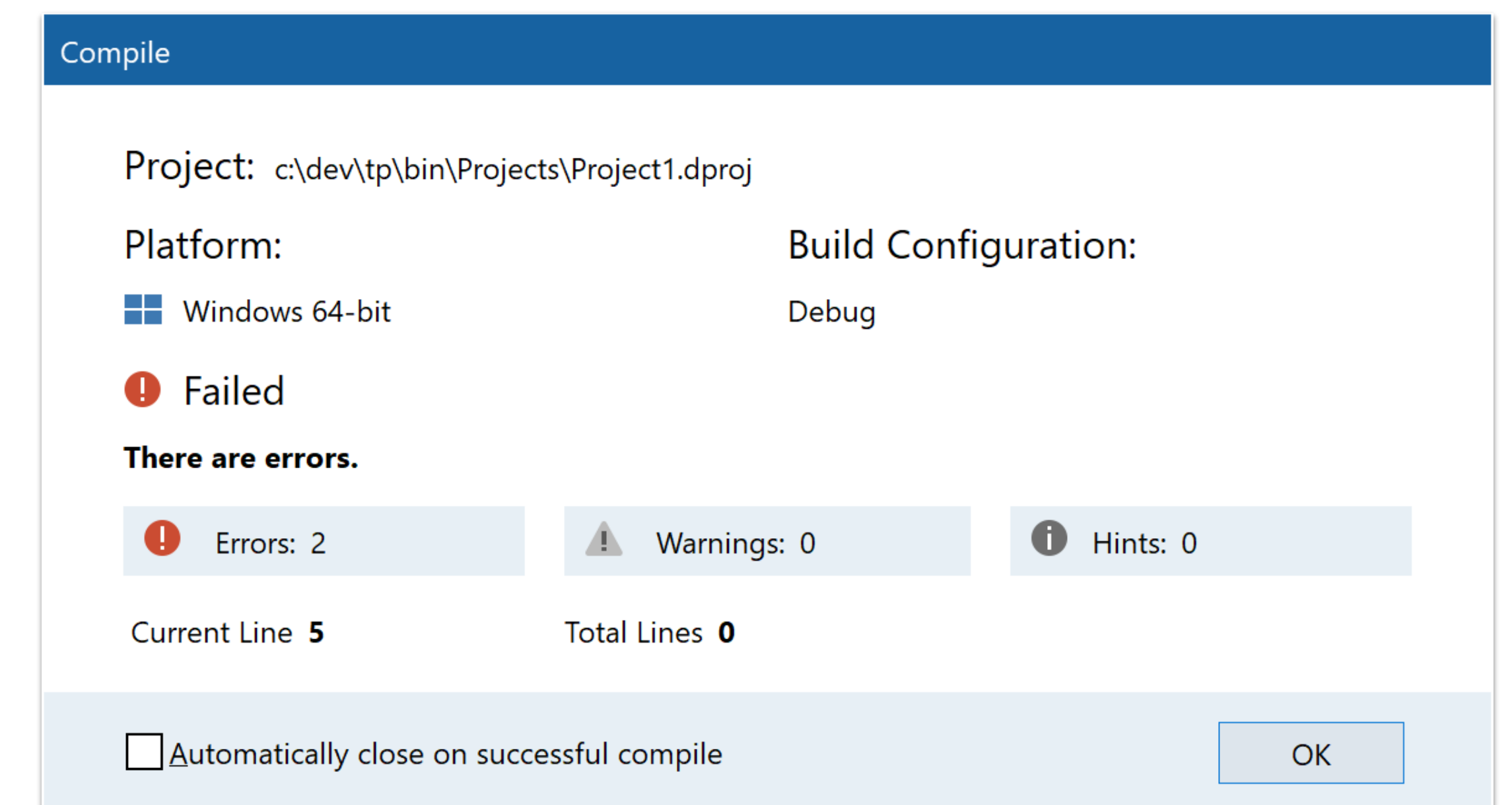
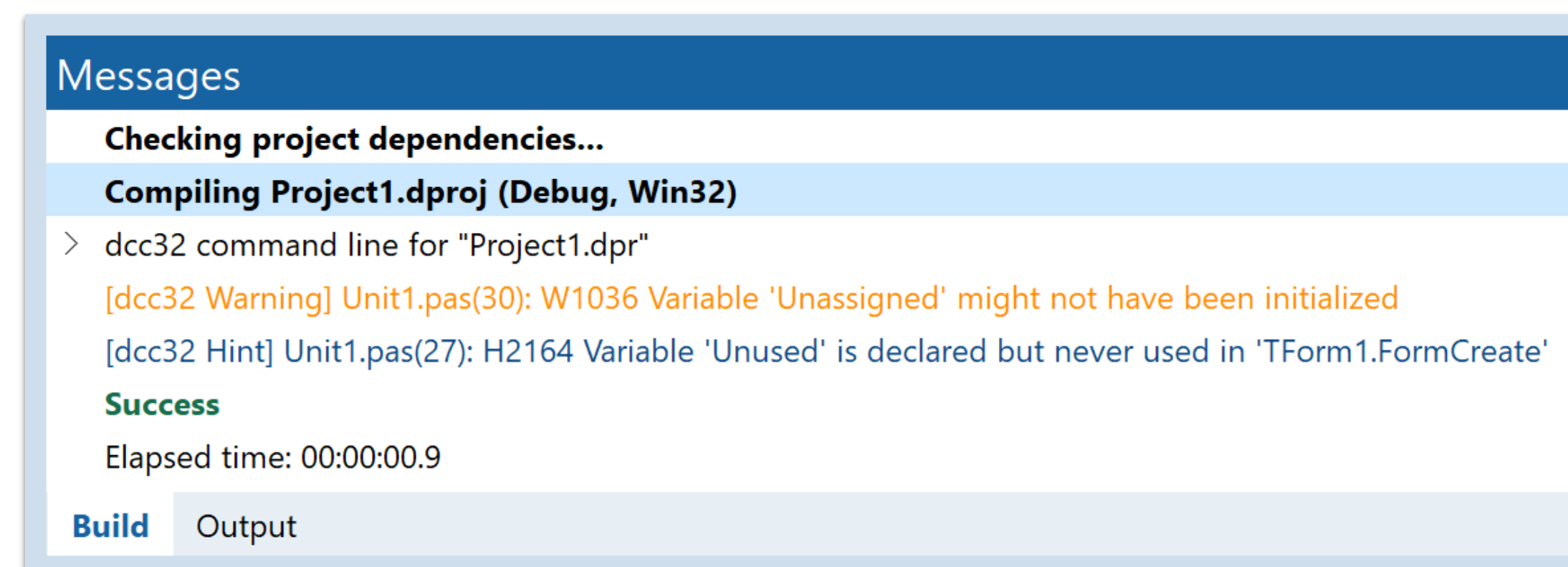
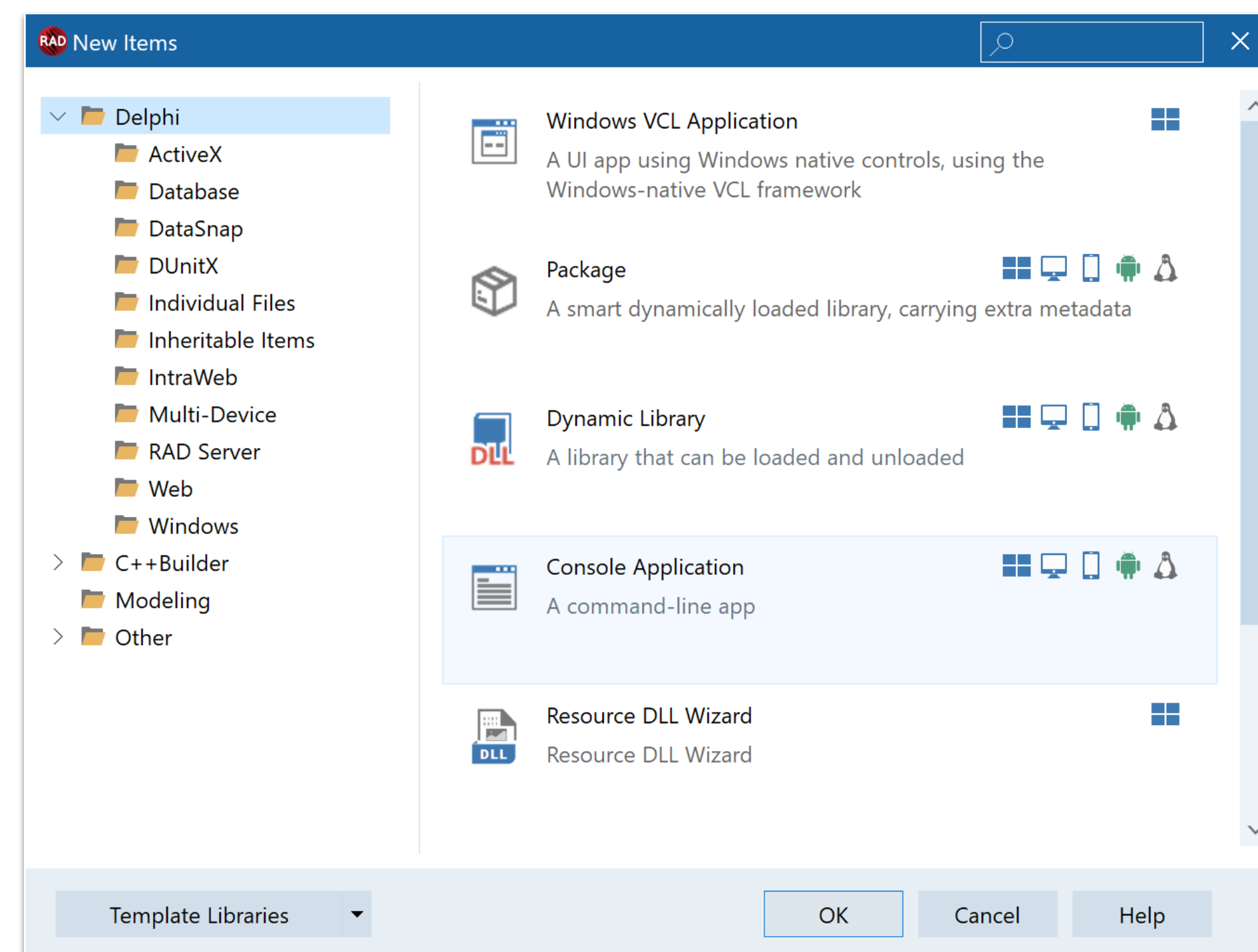

11.2 ToolsAPI and 3rd Party Support

- **bds.exe** command line flags: query current SKU including Trial or CE, installed platforms, and installed personalities
 - Useful for build scripts: verify installation
 - Key for third party component installers
- ToolsAPI for the above, plus editor tab colours
- Seven ToolsAPI files now have XmlDoc, meaning HelpInsight!
 - We value the ToolsAPI and want to encourage you to use it, to write plugins and addons

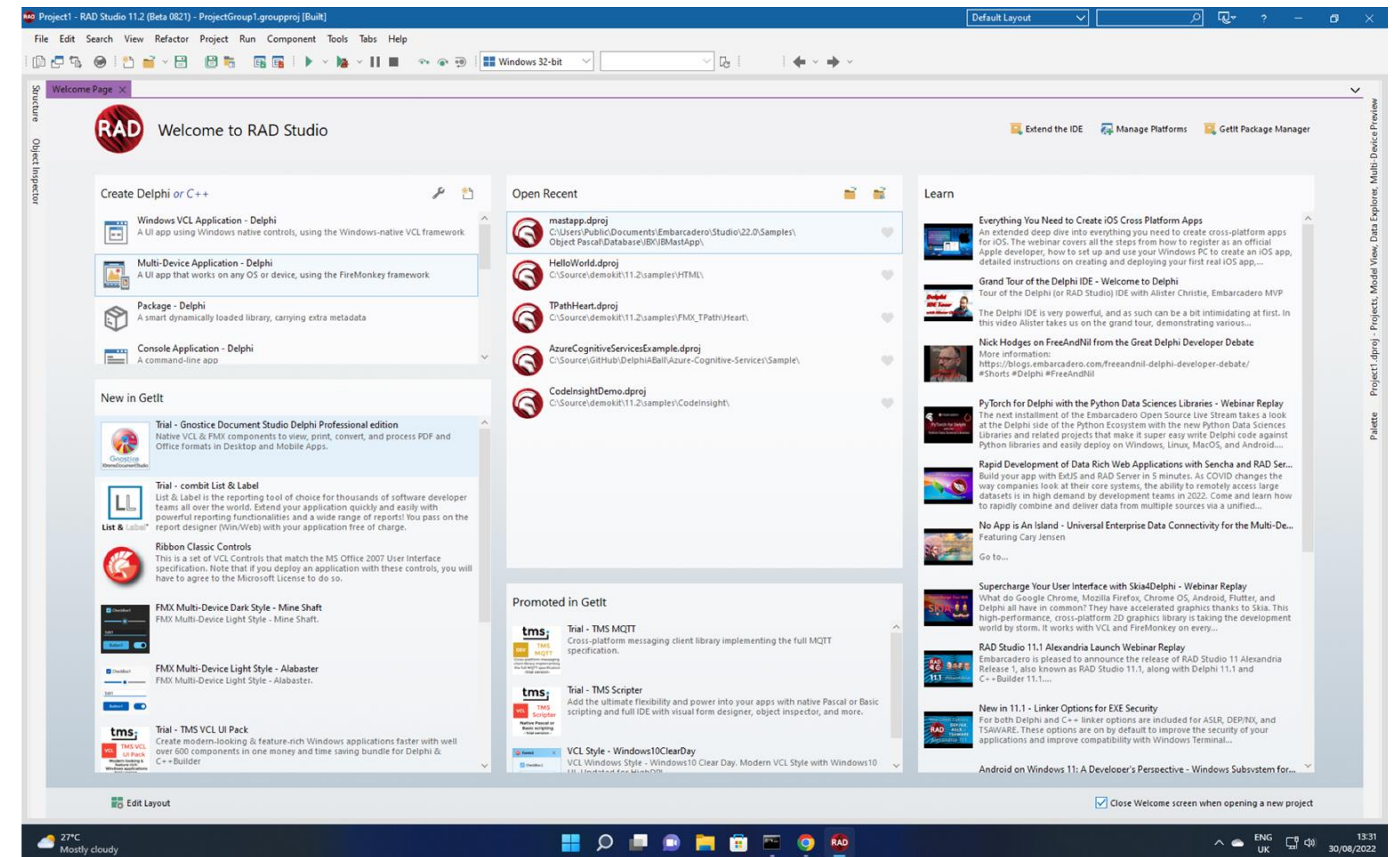

11.2 3rd Party Support

- **bds.exe** command line flags:

11.2: Polish: the little things that help

- RAD Studio 11.2 is full of small tweaks that improve quality of life
- *Some already mentioned are:*
 - Editor tabs, colours and opened while debugging
 - File > New > Data Module
 - VCL designer - high DPI improvements (control size, checkboxes and radios, etc)
 - Readonly units, padlock icon

- *Some not yet mentioned are:*

RAD Server, see IP address and more; [Projects double click: does what you expect](#); Reopen list always up to date; Compile and File Cache dialogs format counts follow locale and are easier to read; IDE performance when drawing / moving windows greatly improved; [Large number of UI layout, control rendering, control sizes, etc improved](#); IDE style shows the default button better; [Large font size support in the IDE: set in Options dialog \(not registry\) and supported for more windows](#); Custom style support in the IDE (any VCL style) can be set in the Options dialog; [Remote Desktop usage improvements](#); About box shows installed patches; [Delphi code completion shows color constants with their colour](#); ...**and more!**

II. C++ and Delphi Compilers and Tools



iOS Simulator Support

- New Target Platform for Delphi in 11.2
- Simulator very useful for fast iteration:
 - Deploy to the simulator, and debug, is much faster than to the actual device
- Apple moving to ARM across all devices, including running iOS apps on Mac
- In 11.2, run Delphi iOS apps through the simulator on M-series CPU Apple devices

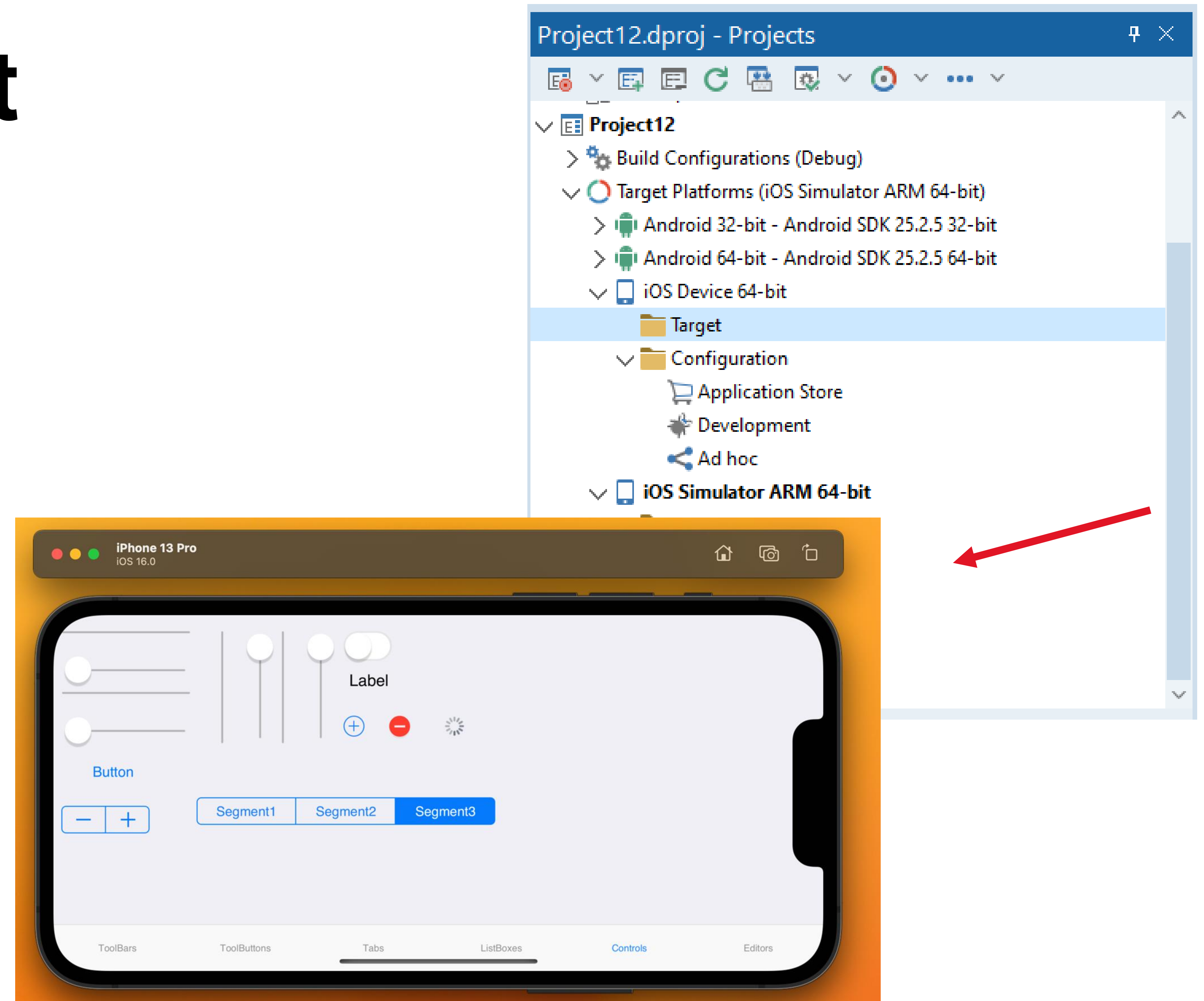

Delphi compiler: Quality Focus

- 11.x features plus all hot-fixes
 - Includes AtomicCmpExchange[128] fixes from 11.1 patch 1; 'set of' quality on LLVM compilers, and improvements to Win64 assembly instructions

Security flags

- ASLR support extended with High Entropy Address Space Layout Randomization (HE-ASLR) in Win64
 - A good additional security feature. DEP/NX, ASLR (both in 11.1) and HE-ASLR often required for some industry areas
- Expect issues if you convert handles to ints: do not assume handles are 32-bit despite the common Windows norm, not all are.
- All our packages support it



C++ toolchain: Quality Focus

- Includes all work from C++-only release, 11.1.5
 - Code completion and navigation, as seen earlier
- STL iostreams performance: < 25% of 11.1 time, plus other quality improvements: integrated record helpers from Delphi, delay load improvements, linker fixes, data alignment IDE <-> bcc32c, and more
- Linker supports ASLR, DEP/NX, and TSAWARE flags (but not >4GB start address)

LLDB for C++

- Remote debugging for Win64!

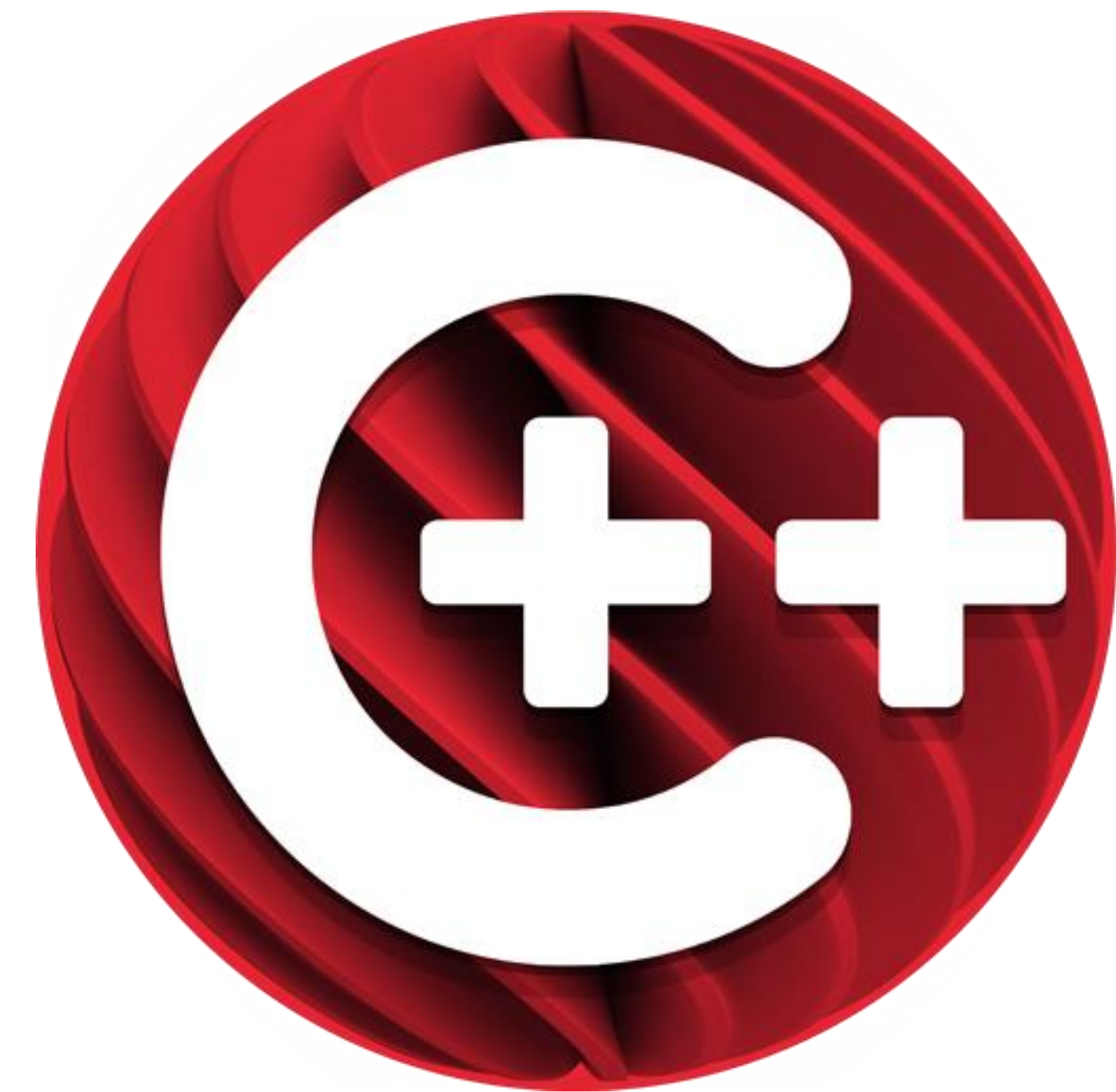

Android

- Using Android API level 32
 - Play Store mandates level 31 starting Aug 2022 for new submissions, Nov for updates
 - Updates targetSdkVersion, AndroidManifest.xml template, etc
- JDK version is now v11
 - and if Eclipse Adoptium JDK is available, will be used in preference to others
- Improvements for local notifications
- Many new Uses Permissions
- Can also create a PKCS12 keystore

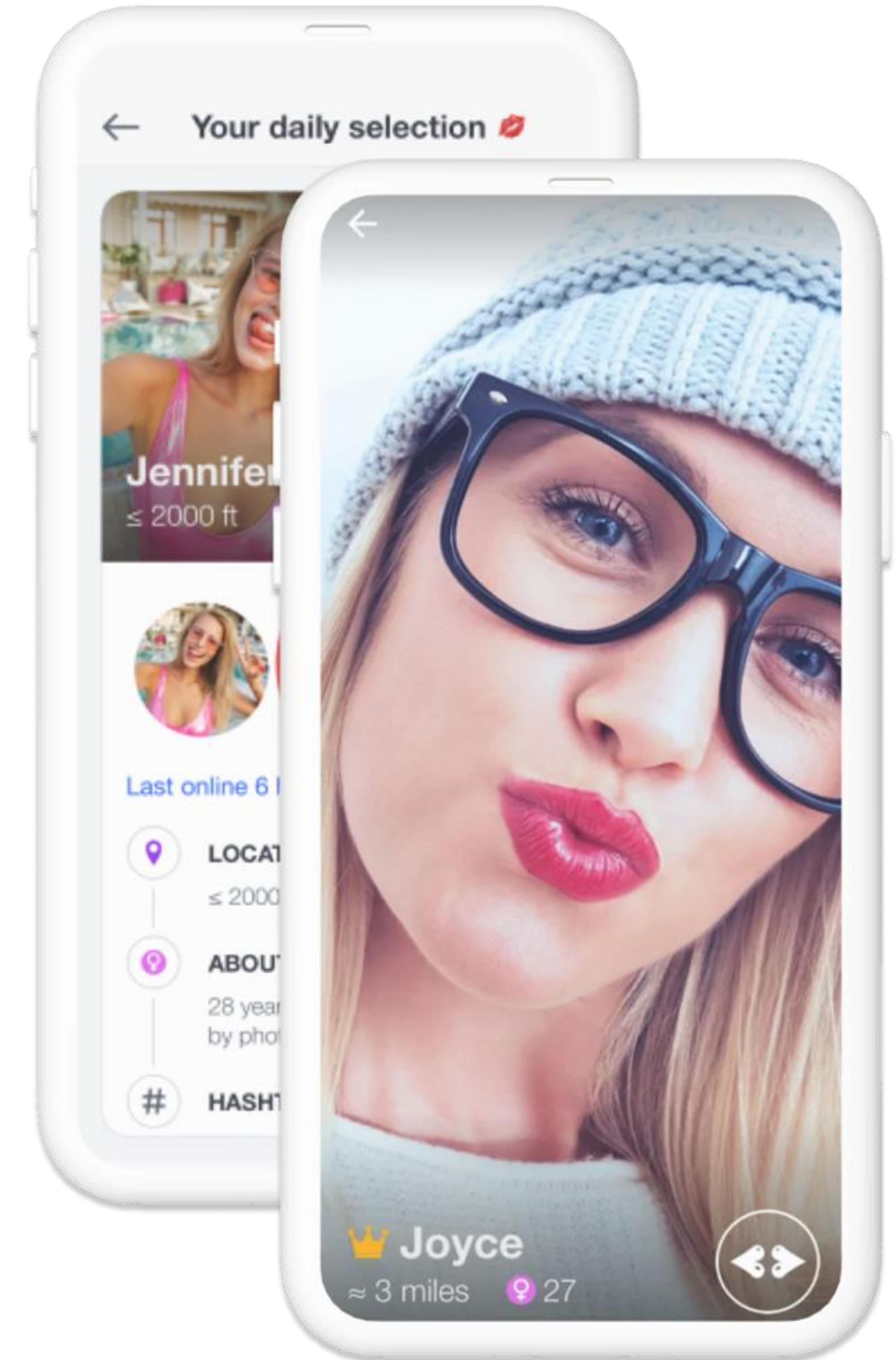

LLDB Update

Goal: add Delphi language support to LLDB so can evaluate expressions in Delphi in Evaluate/Modify, watches, etc, and move to LLDB across all platforms.

This:

- reduces multiple debuggers to one;
- gives consistent features across all platforms;
- and uses a modern debugger

Have seen this in past release webinars, and over (some) future releases, will continue to see progress on LLDB

11.2 extends Delphi support:

- basic handling of set expressions, dynamic arrays, 'nil', pointer casts, empty strings and strings with hex characters

LLDB Update

11.2: Linux 64 moved to LLDB

Requires Python 3, see docs if you have issues

As of 11.2, LLDB is used for:

- C++ Win64
- Delphi macOS ARM 64
- Delphi macOS Intel 64
- Delphi Android 64
- Delphi iOS 64
- C++ iOS 64
- Delphi Linux 64

Not used for:

- Delphi and C++ Android 32
- Delphi Windows 64
- Delphi and C++ Windows 32

Making great progress!

III. RAD 11.1 Libraries Quality & Improvements

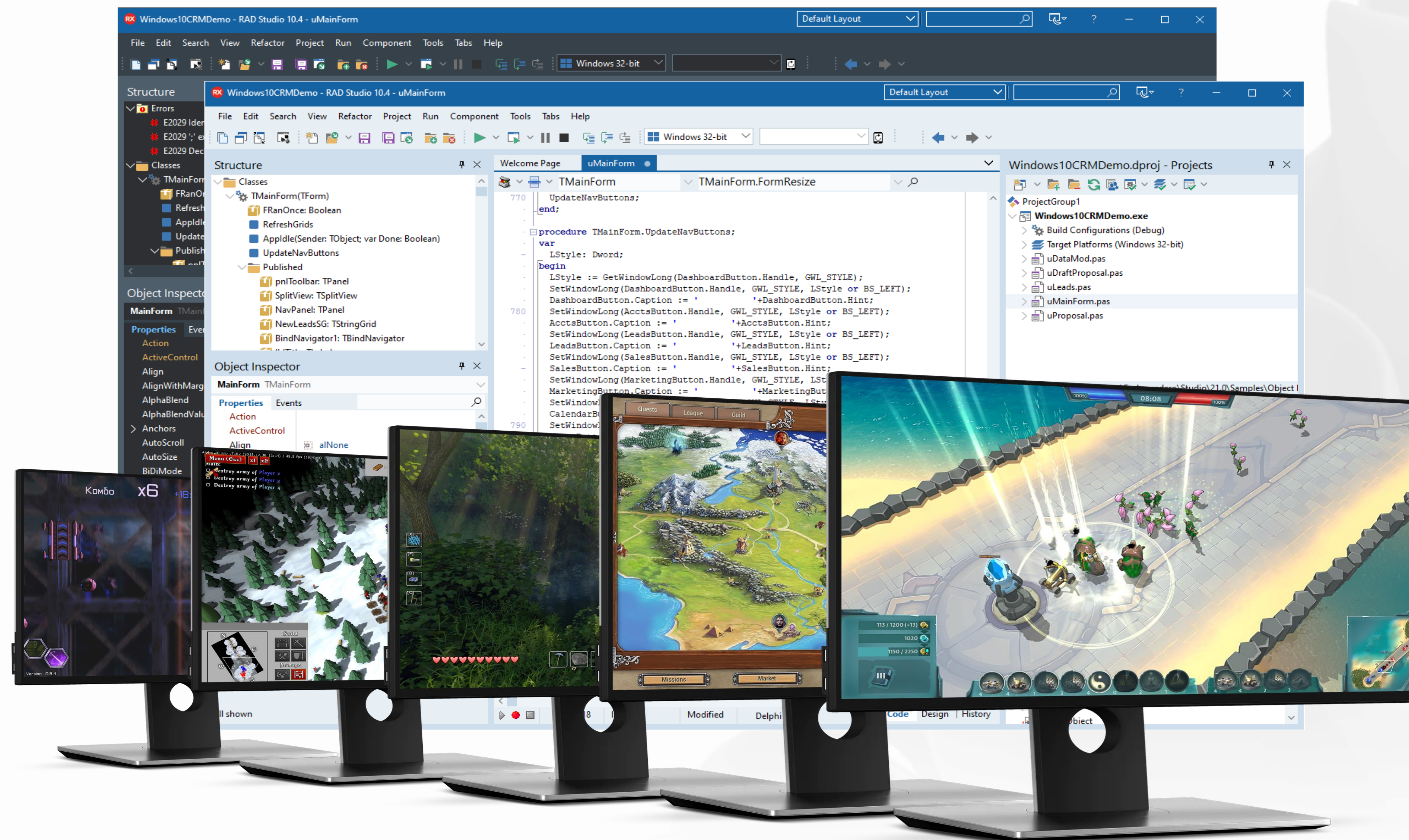

11.2 RTL: Quality Focus

- ZLib updated to 1.1.12 to address recently patched vulnerability, plus other zip quality (stored files, symlinks on Linux, handling truncated data, and more) and performance
- New: TProxySburangeStream class: a subrange of any other stream (similar to previous private TStoredStream)
- PCRE is JIT-enabled, giving great performance
 - and can access TPerlRegEx.Study
- RTTI quality
- System.SysUtils.StrToFloatDef no longer changes the numerical exception mask
- Several performance improvements

11.2 VCL: Quality Focus

- Many issues addressed for TNumberBox, TDateTimePicker, CardPanel-s inside a frame, TButton/bsSplitButton -> PopupComponent is updated, deleting CardPanel-s, TListView overlays with OwnerData, disabled Rich Edit aspect, balloon hint issues, and more
- TWebBrowser.EdgeUserDataFolder to store cookies, cache etc in custom location
- TWebBrowser.EdgeBrowserExecutableFolder to load custom WebView2

11.2 FMX: Quality & Performance Focus

- Support for iOS status bar with dark icons.
- Extensive improvements over TPathData processing and
- rendering, both in terms of quality and performance, including quadratic Bézier curve commands and other transformations.
- Increased the rendering speed of TPath on GPU canvas
- Many other quality improvements, including areas:
 - TBufferedLayout reacts to an update of contained control styles
 - Windows privacy and TVideoCaptureDevice interact well, plus other Windows camera quality
 - TWebBrowser and Edge quality
 - StyleBook Windows 64 quality
 - ListView quality with DynamicAppearance
- TListBox supports Shift+Click to select a range

11.2 Data

- FireDAC reFind script for dbGo migration, plus compatibility unit, FireDAC.ADO.Migrate.pas
- reFind also lets you leave old code as a comment (/C switch)
- Updated FireDAC drivers
 - ODBC for DSQL Server
 - MSSQL on macOS M1
 - support for MongoDB new transaction feature
- FDMonitor
- FireDAC SQL editor
- Addtl DB library changes
- RAD Server



11.2 Data

- FDMonitor greatly improved!
 - Syntax highlighting improvements
 - SQL Output view to track SQL commands
 - FDEplorer and FDMonitor have search commands
 - Optimisations of ODBC and other
- FireDAC SQL editor has syntax highlighting, line numbers, and common shortcut keys
- TCustomADODataSet.AutoIncFieldsMode: optimise opening a dataset by avoiding extra data traffic to detect auto-increment fields



11.2 RAD Server and HTTP/REST

- RAD Server Lite: 2-user limit removed!
- Enhanced Logging: now log IP address and DateTime
- emsserver.ini can specify paths to the FDConnectionDefs/FDDrivers.ini files
- EMSFireDACClient component has a context menu item to create persistent fields based on result set
- TEMSFireDACClient.PostUpdates can use a custom session token
- TEMSFileTResource list function improved

HTTP and REST

- Improved Windows proxy detection
- Improved THHTTPNetClient SSL certificate checks for Android
- TRestRequest MIME types and multipart/form data improved



Additional Product Initiatives

- Appercept's AWS SDK for Delphi
 - Long term distribution deal, included in Enterprise and Architect
 - New releases expected at a constant pace
- Delphi UI libraries (VCL + FMX) for Python
 - Free UI library for Python developers
 - Upgrade to a Delphi license for additional power and features
 - Also, you can use Python in Delphi applications



RAD Studio 11.2: iOS Simulator & Quality / Polish

I. Focus on Quality and Improvements

- IDE and Designer High DPI
- Usability / 'The Small Things' Quality

II. IDE Improvements

- CPU View Syntax Highlighting
- Markdown Support
- Editor Tab Improvements
- Fonts and Styles

III. Code Insight / DelphiLSP

- Reworked Help Insight (and using XSLT again)
- Marking Inactive Code and Color Constants
- C++ Code Insight from 11.1.5

IV. Platforms and Tooling

- iOS Simulator for Delphi
- LLDB for Linux
- Android Target API 32
- Remote Debugging Win64 C++

V. Libraries

- VCL WebView2 Improvements
- General VCL and FMX Quality
- ZLib, HTTP / REST
- RAD Server
- FireDAC reFind, Updated Drivers, and FDMonitor/FDExplorer

Q & A

